

THE MARINER

GRIMSBY TOWN FOOTBALL CLUB LTD.

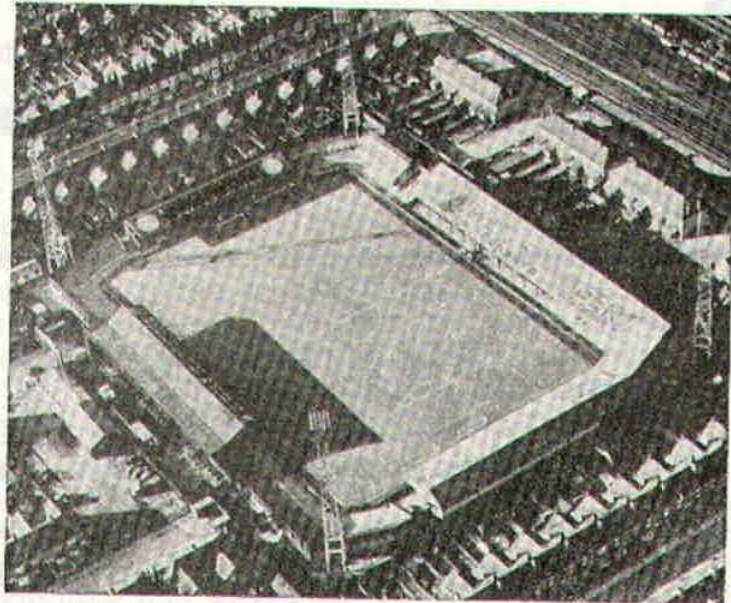
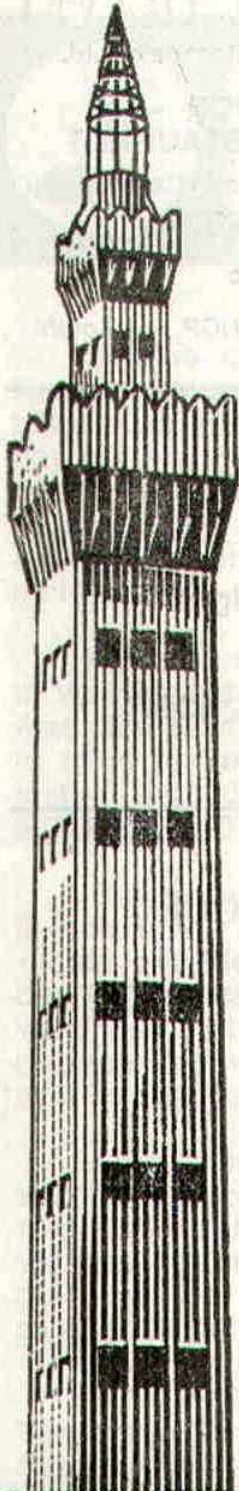

FOOTBALL LEAGUE THIRD DIVISION

Saturday, 7th May, 1977

Kick-Off 3 p.m.

TOWN versus

SWINDON TOWN

Next Home Match—North Midland League

v ROTHERHAM UNITED

Wednesday, 11th May, 1977

Kick-Off 7-30 p.m.

OFFICIAL PROGRAMME 10 PENCE

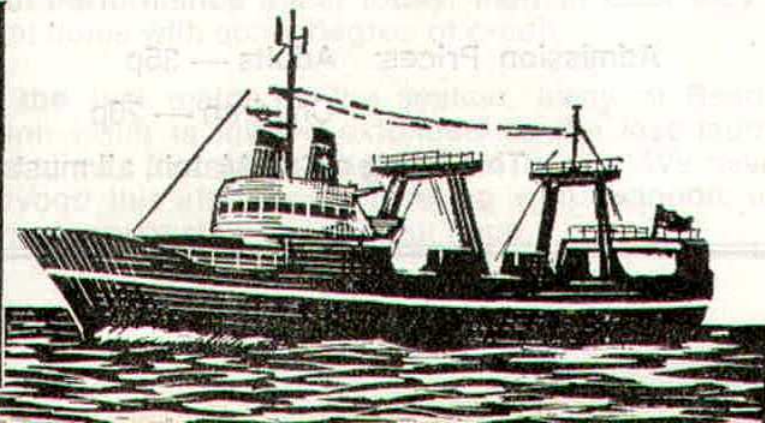

Beautiful . . .

Bubbly . . .

BELLAMY

SOFT DRINKS

Hamilton Street Grimsby Tel. 59414

SUTCLIFFE TRAVEL

at Lawson & Stockdale Ltd.

**2nd FLOOR —
BY THE RESTAURANT**

You will get good service from our
Travel Agencies

also

THE TRAVEL SHOP — Louth

BRIAN T. BURMAN *Signwriter*

Vehicle Lettering, Snop, Factory and Site Signs

61 TIVERTON STREET, CLEETHORPES. Tel. 62447

NORTHERN INTERMEDIATE LEAGUE

CUP FINAL — 2nd LEG

GRIMSBY TOWN

VERSUS

MIDDLESBOROUGH

at BLUNDELL PARK

on **THURSDAY, 19th MAY, 1977**

KICK-OFF 7.00 p.m.

Admission Prices: Adults — 35p

Children — 20p

This being a Cup Match, all must pay



Chairman's Notes

Still we cling to our precarious hold on Third Division football. Remote though the prospect may be, survival still remains a possibility even after the loss of the home point against Walsall last Tuesday night and though it is difficult to put from one's mind the earlier events of a thoroughly disappointing season. I think it is right to pay tribute to the character and the spirit shown by the side under John Newman's constant urging, at a time when the cause seemed completely lost.

What we are left with, of course, is a situation in which we have to wait for results other than our own to decide our immediate destiny. Also, the team's commendable end of season effort is bound to bring to mind a number of occasions when points have been needlessly lost — indeed in sufficient number to have made our current struggle so unnecessary.

But also, if our supporters needed any reminder of the sort of ill-luck which has contributed to the situation, then surely Tuesday's match provided just that. It is true that poor finishing has cost us dearly this season and Walsall, too, enjoyed the benefit of some waywardness by the Mariners in front of goal. But there were a number of occasions when only an unfavourable bounce robbed the Town — as it has on many occasions in this frustrating season.

All of this is not to excuse the many below par performances which have contributed to our parlous situation. However, the current form of the team is such as to make a mockery of the fact that we may be on our way into Division Four and, in those circumstances there will be many people thinking back over the campaign and saying: "If only"

What was evident against Walsall was the new confidence within the team. From it stemmed some of the best football we have seen throughout the whole Blundell Park programme, and if Town can reproduce that sort of performance again today, then at least they will sign off the season at home with some degree of credit.

There follows the last match of the season, away at Reading, and if the relegation issue is indeed extended to the last moment what a tremendous climax that game could prove to be. We have to wait and to see beyond this afternoon's meeting with Swindon, what remains of our survival prospects. We can but hope.

WINE & DINE
AT THE
WINTER GARDENS

**Mick
McGarry
Grimsby**

THE SPORTS SPECIALISTS

Supply quality equipment
for **your** game

Inspections invited

**CRASKE & SMITH
LTD.**

189-191 Cleethorpe Road, Grimsby
Est. 1919 Tel. 42422



**A REGULAR
INCOME AT A
GUARANTEED
10½% P.A.
WITH C.R.S.
INCOME LOANS**

- * Interest paid by cheque twice yearly.
- * Withdrawals on only 1 month's notice.

Full Details from Co-Op
Investment Centre, Belle
Vue Discount Centre,
Freeman Street, Grimsby;
or any C.R.S. Food Store

Phone
62848/9

For all classes of
Engineers & Industrial Supplies

DOMESTIC & BUILDERS
IRONMONGERS

TURNERS

(IRONMONGERS) LTD.

221 GRIMSBY ROAD and
11 ST. PETERS AVENUE

Tools for all Trades



Our Visitors

SWINDON TOWN

STEVE AIZLEWOOD (centre half). First appeared for Newport in season 1968-69 and went on to make nearly 200 League appearances before his transfer to Swindon in March, 1976. Won four Welsh U.23 caps.

JIMMY ALLEN (Goalkeeper). Joined Brora Rangers from school and was signed from them as an apprentice in 1970. Signed professional in 1971 making his debut in 1971. Has had spells as first choice and made 71 League appearances to the end of last season.

TREVOR ANDERSON (forward). Began his career with Portadown, but transferred to Manchester Utd. in 1972 before moving to Swindon. Following his debut for Swindon in 1974 he made 70 League appearances to the end of last season. 7 caps for Northern Ireland. Was joint leading scorer last season with 15 goals.

WILL DIXON (midfield). Originally with Arsenal he made his League debut with Reading for whom he made 150 League appearances. Transferred to Swindon in September, 1973.

JOHN McLAUGHLIN (full back). Started his career with Colchester for whom he made 66 League appearances. Joined Swindon in December, 1973. Originally a full back he moved to midfield, but has since reverted to defence.

DAVID MOSS (forward). Signed from his local non-league club as an apprentice and on full forms in 1969. He had made 129 League appearances to the end of last season.

GERRY O'BRIEN (midfield). First played for Clydebank but moved to Southampton in 1970. He made a total of 67 League appearances for the Saints. Transferred to Swindon in March, 1976.

COLIN PROPHETT (defender). Played for Crewe as an amateur but his league debut came for Sheffield Wednesday in 1968. He moved to Norwich in 1973, making 34 appearances in the first division before his transfer to Swindon in 1974. 67 League appearances for the Town to the end of last season.

DON ROGERS (forward). Made 401 League appearances for the Town and scored twice in the 1969 League Cup Final victory over Arsenal before transferring to Crystal Palace for £150,000 in 1972. After 69 League games for Palace he moved to QPR in October, 1974 but made only 13 full appearances prior to his transfer back to Swindon in March, 1976.

KEN STROUD (defender). Joined as apprentice in 1967, signed pro in 1970 and had made 78 League appearances to the end of last season.

DAVID SYRETT (forward). Another former apprentice he joined the club in July, 1972, signing pro. in November, 1973. Capped by England at Youth level and had made 67 League appearances to the end of last season.

JOHN TROLLOPE (full back). The club's longest serving professional, signed in 1960. Has since broken the club's appearances record making 662 League appearances to the end of last season, and 750 including cup games. A member of the promotion winning side of 1963 and 1969 and the League Cup winning side in 1969.

RAY McHALE (midfield). Signed early in the season for £12,000 from Halifax after he had turned down a move to Grimsby.

TONY TAYLOR (defender). Signed on free transfer from Southend. Formerly with Crystal Palace.

RUSSELL LEWIS (defender). Only 20, made his debut at York on April 19th.



R. BARKER
Committee Member

Grimsby Town F.C. Youth Development Association

YOUNG PLAYER OF THE WEEK



J. FRASER
Physiotherapist



KEVIN DRINKELL

Kevin was born in Grimsby 16 years ago. He attended Yarborough and Whitgift and, besides playing for his school teams, was also chosen to play for Grimsby Boys Under 12, Under 14, Under 15 and Under 19 teams, Humberside Under 19 and Lincolnshire Under 18 teams. Since joining the 'Town' staff as apprentice Kevin has shown marked and steady improvement and if his dedication and improvement is continued over the next 2 — 3 years he has every appearance of being a very valuable member of the Town squad.

TRAINING EQUIPMENT FOR OUR YOUNG MARINER OF THE WEEK
HAS BEEN KINDLY DONATED BY:—

ALLEN LOFTS

6 GRASBY CRESCENT, GRIMSBY

Tel. Healing 3580

For all your

PAINTING AND DECORATING REQUIREMENTS

This Page Is Available for Sponsorship

Contact Any Committee Member

or Ring 56408

THROUGH YOUTH TO SUCCESS

Our previous training kit donators have been: W. & E. Hotson Ltd.; J. R. Mitchell & Co. Ltd.; Wintringham Group and Grimsby Timber Co. Ltd; G. Dalton & Son (Grimsby) Ltd.; T. J. Lindley Ltd.; G. W. Duffield. Brett & Pickwell Ltd; C. S. Revill; J. & H. Woollis Ltd.

March 1977 £1 Monthly Club Winners:— No. 47 Mrs. Breckon, c/o Blundell Park; No. 10 Mr. B. Clarke, 15 Portland Place, Grimsby; No. 92 Rod Beckett, 409 Louth Road, Grimsby; No. 184 Mr. John Fraser, c/o Blundell Park.

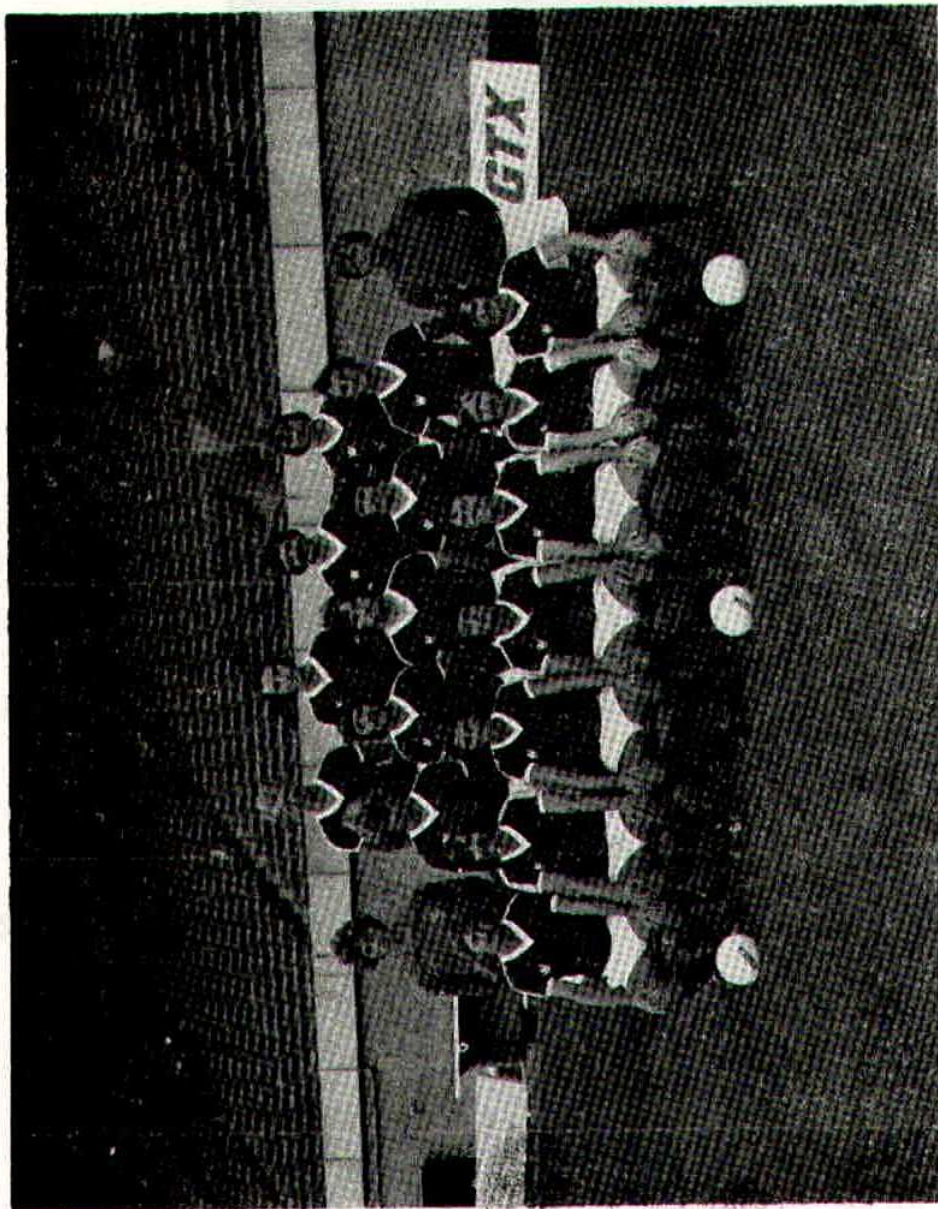

SWINDON TOWN F.C. SEASON 1976-7

Back row: John Trollope; Mark Thompson; Don Rogers; Kenny Stroud.

Middle row: Jimmy Allen; Howard Goddard, Colin Prophet, Steven Aizlewood, John Gilligan; Frank Burrows; Jim Barron

Front row: Geoff Chalklin; Will Dixon; Dave Moss; Dave Syrett; John McLaughlin; Gerry O'Brien; Trevor Anderson.

MATCH SPONSORSHIP

THE BOARD OF DIRECTORS WILL BE PLEASED TO MEET ANYONE TO DISCUSS FURTHER DETAILS OF SWINDON TOWN F.C. SPONSORSHIP FOR THE 1976-77 SEASON

MATCH SPONSORSHIP

Under this scheme, the following matches were sponsored during the 1976-77 Season:—

CRYSTAL PALACE

G. M. BARTON, Estate Agents

SHEFFIELD WEDNESDAY

CLOUDS

ROTHERHAM UNITED

FOSSETT, THORNE & FIRESTONE

SHREWSBURY TOWN

**MICK McGARRY, IKE PETTMAN,
C. G. WARNER, and W. & P. COMMISSION AGENTS**

THE BOARD OF DIRECTORS WILL BE PLEASED TO MEET ANYONE
TO DISCUSS FURTHER DETAILS FOR MATCH SPONSORSHIP FOR
THE 1977-78 SEASON

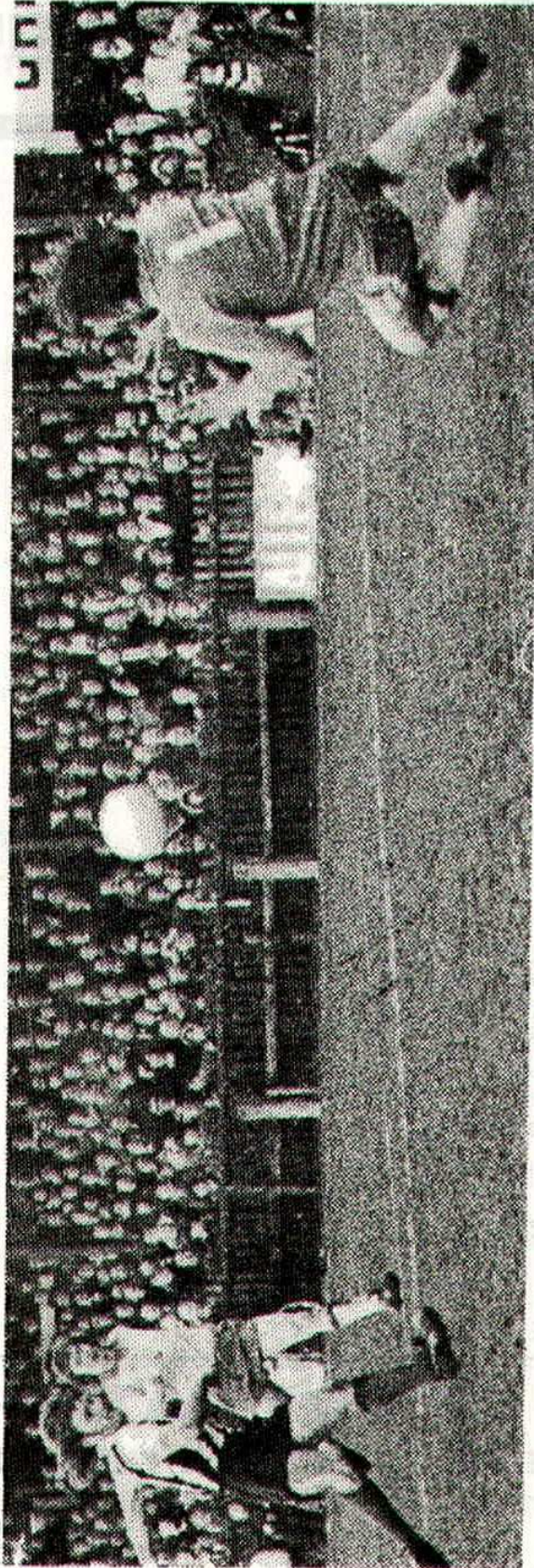

Joe Waters, Grimsby Town's midfielder who had excellent games despite the Mariners' grim Easter, seen in action as he breaks through to shoot in a recent game.

(Photograph by Grimsby Evening Telegraph)



Facts and Figures

THIRD DIVISION

Date	Opponents	Gr.	Result	Goalscorers	Attendance
Aug. 14	S League Cup 1				
	1st Leg				
	Sheffield W.	h	0 3		6,222
18	W League Cup 1				
	2nd Leg				
	Sheffield W.	a	0 0		10,207
21	S Bury	a	0 2		4,107
24	T Crystal Palace	h	0 1		5,841
28	S Peterboro' United	h	2 2	Partridge, Waters (pen.)	4,057
Sept. 4	S Mansfield Town	a	0 3		5,220
11	S Brighton & H. A.	h	2 0	Partridge, Waters	4,481
18	S Oxford United	a	2 5	Brolly, Waters (pen.)	3,791
22	W League Cup				
25	S Preston North End	h	1 0	Boylen	3,869
Oct. 2	S Rotherham United	a	2 3	Partridge, Lewis	3,925
9	S Chester	h	0 0		3,910
16	S York City	h	1 0	Lewis	4,237
22	F Tranmere Rovers	a	0 2		3,580
30	S Port Vale	a	0 2		3,714
Nov. 2	T Gillingham	a	1 1	Partridge	4,729
6	S Chesterfield	h	1 2	Partridge	3,131
13	S Shrewsbury Town	a	1 2	Lewis	4,639
20	S F.A. Cup 1	a	0 0		4,625
24	T Cup Replay Droylsden	h	5 3	Partridge 2, Wigg, Lewis Gray	4,464
27	S Portsmouth	h	1 0	Lewis	3,836
30	T Wrexham	h	3 0	Donovan 2, Wigg	4,820
Dec. 1	W League Cup				
11	S F.A. Cup 2	h	0 1		5,729
18	S Reading	h	2 1	Waters, Lewis	3,080
27	M Lincoln City	a	0 2		11,645
28	T Sheffield Wednesday	h	1 1	Waters	11,903
Jan. 1	S Chesterfield	a	1 0	Donovan	3,250
3	M Port Vale	h	2 4	Partridge, Wigg	5,666
15	S Crystal Palace	a	1 2	Wigg	13,638
22	S Bury	h	2 0	Donovan, Wigg	3,684
29	S Northampton (4)	h	0 1		3,676
Feb. 1	T Walsall	a	0 1		4,405
5	S Peterboro' United	a	1 3	Brolly	5,753
12	S Mansfield Town	h	0 1		5,322
19	S Brighton & H.A.	a	0 3		20,412
26	S Oxford United (5)	h	1 2	Partridge	3,865
Mar. 5	S Preston North End	a	1 2	Young	7,278
8	T Swindon Town	a	1 4	Lewis	6,890
12	S Rotherham (LCF)	h	1 1	Liddell	5,792
19	S Chester (6)	a	0 2		
26	S York City	a	1 1	Lewis	2,798
April 2	S Tranmere Rovers	h	1 0	Liddell	2,690
8	F Lincoln City	h	1 2	Partridge	8,506
9	S Sheffield Wednesday	a	0 1		10,182
11	M Gillingham	h	1 1	Partridge	2,820
16	S Wrexham	a	2 3	Drinkell 2	7,878
19	T Northampton Town	a	0 0		5,699
23	S Shrewsbury (SF)	h	2 1	Donovan, Brolly	2,430
30	S Portsmouth	a	2 1	Liddell, Viney (o.g.)	10,155
May 3	T Walsall	h	2 2		
7	S Swindon Town	h			
14	S Reading	a			
21	S F.A. CUP FINAL				

CABBYCARS

PRIVATE HIRE TAXIS and MINI COACHES

SMALL PRIVATE PARTIES
CATERED FOR

FOOTBALL
NIGHTCLUBS
AIRPORTS
HOLIDAYS, etc.

Phone DAVE BURTON
57678

3 HILDA STREET, GRIMSBY

HALF-TIME SCORES

SECTION A	
A-Arsenal	v Middlesbro
B-A. Villa	v Leeds
C-Bristol City	v Man Utd.
D-Everton	v Coventry
E-Ipswich	v Newcastle
F-Leicester	v West Brom
G-Man City	v Tottenham
H-QPR	v Liverpool
J-Stoke	v Norwich
K-Sunderland	v Birmingham
L-West Ham	v Derby
M-Burnley	v Notts Co.
N-Carlisle	v Bristol R
O-Charlton	v Oldham
P-Fulham	v Orient
Q-Hierford	v Blackpool
R-Hull	v Cardiff
S-Luton	v Bolton
T-Notts. F.	v Millwall
U-Sheff Utd.	v Plymouth
V-S'hampton	v Blackburn
W-Wolves	v Chelsea

SECTION B	
A-Bury	v Chesterfield
B-Chester	v Port Vale
C-C. Palace	v Lincoln
D-Mansfield	v N'hampton
E-Oxford	v Wrexham
F-Peterboro	v Walsall
G-Preston	v Portsmouth
H-Rotherham	v Gillingham
J-York	v Reading
K-Aldershot	v Workington
L-Barnsley	v Rochdale
M-Bradford C.	v B'nemouth
N-Brentford	v Scunthorpe
O-Darlington	v Colchester
P-Doncaster	v Exeter
Q-Huddersfield	v Southend
R-Newport	v Crewe
S-Southport	v Hartlepool
T-Swansea	v Watford
U-Torquay	v Halifax

THIRD DIVISION

Up to and including Saturday, 30th April, 1977

	P	W	D	L	W	D	L	F	A	Pts
Brighton	43	18	3	1	6	7	8	78	35	58
Mansfield	43	15	6	0	10	2	10	72	42	58
Wrexham	42	15	6	0	9	3	9	75	45	57
C. Palace	43	15	5	1	5	8	9	58	36	53
Rotherham	42	10	9	2	9	6	6	60	41	53
Lincoln	43	12	8	2	7	5	9	75	64	51
Sheff. Wed.	43	14	4	4	7	5	9	61	51	51
Bury	43	14	2	5	8	5	9	58	54	51
Preston	43	15	3	4	4	8	9	61	42	49
Shrewsbury	44	13	7	2	4	4	14	63	57	45
Chester	43	13	2	6	4	5	13	45	55	41
Gillingham	43	9	8	4	5	4	13	50	63	40
Tranmere	43	8	7	6	3	10	9	48	49	39
Swindon	41	9	6	4	3	9	10	60	67	39
Peterborough	43	11	3	7	2	10	10	50	58	39
Oxford	43	9	7	6	3	7	11	53	59	38
Walsall	43	8	6	8	4	7	10	47	57	37
Port Vale	43	9	7	6	2	7	12	44	65	36
Chesterfield	43	9	5	7	4	4	14	52	60	35
Northampton	44	9	4	10	4	4	13	59	70	34
Portsmouth	42	7	9	6	3	4	13	47	63	33
York	43	7	7	8	3	4	14	48	53	31
Reading	42	9	5	7	2	3	16	44	68	30
Grimsby	43	9	5	7	2	3	17	41	65	30

NORTH MIDLANDS LEAGUE

Positions as at 12th April, 1977

	P	W	D	L	F	A	Pts
Sunderland	21	12	3	6	49	21	27
Middlesbrough	17	11	2	4	42	19	24
Notts. County	17	9	3	5	32	20	21
Chesterfield	15	8	4	3	29	22	20
Hull City	17	8	3	6	27	16	19
Barnsley	16	7	4	5	28	28	18
Mansfield Town	17	5	4	8	28	30	14
Doncaster Rovers	18	5	4	9	23	36	14
York City	15	5	3	7	21	30	13
Rotherham Utd.	14	3	4	7	17	30	10
Grimsby Town	14	3	2	9	20	35	8
Halifax Town	15	3	2	10	10	39	8

NORTHERN INTERMEDIATE LEAGUE

Up to and including 26th March, 1977

	P	W	D	L	F	A	Pts
Barnsley	22	14	5	3	59	28	33
Sunderland	22	12	7	3	51	26	31
Middlesbrough	19	11	6	2	55	20	28
Chesterfield	19	12	4	3	33	12	28
Leeds Utd.	23	12	2	9	42	26	26
Grimsby Town	18	10	4	4	38	23	24
Scunthorpe Utd.	19	8	6	5	31	27	22
Newcastle Utd.	19	8	4	7	25	26	20
York City	23	6	6	11	19	38	18
Hull City	21	6	4	11	28	39	16
Lincoln City	20	6	2	12	25	36	14
Sheffield Utd.	20	5	3	12	14	42	13
Sheffield Wed.	19	5	2	12	14	31	12
Huddersfield Town	21	4	4	13	23	51	12
Rotherham Utd.	21	3	3	15	18	50	9

10p

10p

GALLOP

PROMOTIONS

£600 IN WEEKLY PRIZES

£150 BINGO

£100 TOP FULL HOUSE

£50 BOTTOM FULL HOUSE

from 55 numbers printed inside

Prizes shared if more
than one winner

£50 DOMINOES

EVERY DOUBLE WINS 50p



£200 LUCKY JACKPOT

ONE WINNER EVERY WEEK

£100 FRUIT SYMBOLS

PRIZES FROM £5 TO 10p
See back of ticket for details

£100 IN I.O.U.s

50 x £1 — 100 x 50p

AGENTS REQUIRED. Apply to Office at Harrington Street Entrance
or telephone Cleethorpes 61420

ST. JOHN AMBULANCE BRIGADE

CENTENARY 1977

As our supporters will know, every week a detachment from St. John Ambulance Brigade is in attendance at our matches. In this Centenary year, the Brigade is being honoured by the issue of special postage stamps by the Post Offices in Jersey (24 June), Guernsey (25 Oct) and Isle of Man (25 May). All these stamps are being offered on the Official St. John FIRST DAY COVERS for the all-in price of £2.50. Send correct payment with your name and address to:—

"SJA Stamps", 1 High Street. Worthing, Sussex

HELP YOURSELF WHILST HELPING OTHERS

SUPPORTERS ASSOCIATION NOTES

I suppose that anyone connected with Grimsby Town is used to the ups and downs of football and after losing a point against Walsall it would now appear that our last faint hope of avoiding the drop has gone. Certainly it is not a mathematical certainty so we must hope that the Town will strive for maximum points from our last two games in order that any lifeline may still be grasped.

I do not think that anyone, however critical, could complain of the effort displayed against Walsall coupled with some good football which was nothing like that usually given by a relegation bound team. The support from the crowd was excellent and I hope that equal efforts by all concerned today will bring two points which will still be vital. Let us all go to it. If the worst does happen then it is of the utmost importance that no-one at Blundell Park thinks of the Mariners as a 4th Division outfit.

Since Mr. Newman took over at Christmas he appears to have restored morale and got the Town playing again. There appears to be a great team spirit and in my opinion this man must be given the backing of everyone, and by that I include Directors, Players, Staff and Supporters. I believe the Town are at present a better team than that taken over by Laurie McMenemy, and we all remember what he achieved. John Newman could do even better, because in this area there is a desperate wish for Grimsby Town to do well. We have nearly half a million people within 50 miles of Blundell Park and even in these inflated times we can draw on enough support for a team in the top class. That must be our aim for the future and as far as the Supporters Association is concerned we will keep working to provide cash for Grimsby Town. Our lottery runs throughout the year and all profit we make gets to Town F.C. eventually. Your support is important. Help us to help the Town.

The 'Player of the Year' award votes have now been counted and we hope to announce the winner shortly. Subject to permission being granted and one or two other factors being resolved it is hoped that the presentation will be made either before or at half time when the Juniors play Middlesbrough in the 2nd leg of the Northern Intermediate League Cup Final on May 19th. Incidentally no less than 13 players who have appeared for Town this season have received votes, which shows how opinions vary.

Finally on a happy note, I do hope there will be a big attendance when the Juniors play that Cup Final. They deserve a big hand for their achievements this season. So turn up to shout them on. Remember they are the future of the Club.

So let's see you all there and turn up next season. Who knows we may well have a "Full House" saluting the champions. It could happen. Do your part to make it happen. Have a good summer. P. DIXON

Our Next AWAY Match
v READING
Saturday, 14th May
Kick-off 3 p.m.



A16 via Louth, Boston and Spalding to Market Deeping then turn left along the A15 by-passing Peterborough to Norman Cross. 92 miles
South along the A1 and A1(M) by-passing Biggleswade, Baldock, Stevenage and Welwyn to Hatfield. 147 miles

A405 by-passing St. Albans, Watford and Rickmansworth then continue along the A412 via Denham to the 'Crooked Billet' Public House (Roundabout). Take 2nd road and 1½ miles on turn right along the B470 to the M4 Motorway. 180 miles
Follow signs 'South Wales' along the M4 for 17 miles to Intersection (10) Reading, Wokingham, A329 (M). 197 miles

Follow signs 'Reading' along the A329(M) and at end of motorway continue along the A4 to Reading entering by London Road. At end turn right along Southampton Street then left along the Inner Distribution Road to the 1st roundabout. Turn left along Castle Hill and ½ mile on turn right along Tilehurst Road to—
READING FOOTBALL GROUND 203 miles

SOUVENIR SHOP



Items on sale include:—

Grimsby Town Rosettes	20p
Rings	30p
"Up The Mariners" Car Stickers	12p
Grimsby Town Carrier Bags	3p
Grimsby Town Combs (Ladies)	7p
Football Boot Key Rings	20p
Football Boot Car Hangers	30p
Beer Tankards — Man. Utd., Leeds,			
Liverpool	75p
Grimsby Town Satin Pennants	£1
Grimsby Town Silk Scarves	60p
Grimsby Town Plastic Key Rings	25p
Grimsby Town Giant Pens	15p
Grimsby Town Fun Stickers	20p
Grimsby Town Wool Scarves	£1

OUR REFEREE TODAY

CLIFFORD A. E. MASKELL, (Cambridge)

Started refereeing in London (Chiswick) in 1961, then through the Football Combination and was promoted to the Football League list.

A married man, with two children, he is a Regional Sales Manager. Likes to play tennis and golf, also swimming. Before refereeing played soccer for two senior amateur London clubs, also representative soccer for the R.A.F.

Match Balls so far this season have been donated by:—

H. C. Hamilton, Esq.; G. M. Barton, Estate Agents; M. Hamilton, Esq.; F. A. Would, Esq.; M. McGarry, Esq.; T. Wilkinson, Esq.; R. K. Middleton, Esq.; T. Bygott, Esq.; J. R. Atkinson, Esq.; T. J. Lindley, Esq.; Clouds; Anonymous Donor; C. N. Hamilton, Esq.; J. A. Winn, Esq.; J. Kalson, Esq.; Mrs S. Hamilton; Mrs. R. Hamilton; H. C. Wright and Sons, Caistor; Grimsby Town Supporters Association; Fossett, Thorne & Firestone; R. Woods, Esq.; Peter W. Turner Ltd.

CLOUDS

WHY NOT PAY A VISIT TO THE
EAST COAST'S No.1 LATE NITE SPOT

HERE IS OUR WEEKLY POLICY

SUNDAY DISCO CLUB

UNDER 18'S ONLY 7.30-10.30

NO BAR MEMBERS 35P

NON MEMBERS 40P

WEDNESDAY IS

'Mid-week Disco Date'

9pm to 1am. Admission 30P

FRIDAY IS

9pm to 2am

BUBBLY NITE

ADMISSION BEFORE 10pm 50P

AFTER 10pm 75P

TUESDAY IS

GIRLIE NITE

GIRLS FREE

9pm to 2am GUYS 40P

THURSDAY IS

9pm to 2am

CARNIVAL NITE

ADMISSION BEFORE 10pm 35P

AFTER 10pm 50P

SATURDAY IS

BIG NITE OUT

ADMISSION BEFORE 11pm 70P

AFTER 11pm 80P

MONDAY IS AVAILABLE FOR PRIVATE HIRE

FULLY LICENSED TILL 1.30am • BASKET MEALS AVAILABLE

STAR D.J.'s IAN HAY and PAUL MASSIE



If it's a Good Nite Out..... it must be.....

clouds nitescene

Sea Road, Cleethorpes 68172

PRINTING

INVOICES — LETTER HEADINGS — BUSINESS CARDS
N.C.R. SETS — BROCHURES — PROGRAMMES — POSTERS
TICKETS — DRAW TICKETS — PERSONAL STATIONERY
INVITATIONS — ENVELOPES — etc. etc.

ALL ENQUIRIES WELCOME

WHITTINGHAM & BATY LTD.

WAVERLEY COURT, QUEEN STREET, MARKET RASEN, Lincs.

Telephone Market Rasen (067 32 3431)

L. J. HAMILTON & CO.

193—195 CLEETHORPES ROAD, GRIMSBY

GIFTS FOR ALL OCCASIONS

**GRIMSBY TOWN
FOOTBALL CLUB LTD.**

Ground : Blundell Park, Cleethorpes
Telegrams : "Football, Grimsby"
Telephone : Cleethorpes 61420 and 61803
Colours : Shirts: Black and White Stripes
Shorts: Black
Manager : J. H. G. Newman
Secretary : H. C. Hamilton
Hon. Medical Officer : Dr. A. N. Milne

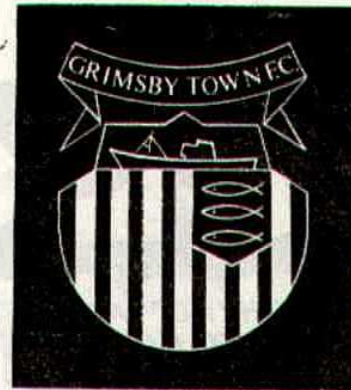

Copyright Grimsby Town Football
Club Ltd. 1972

DIRECTORS: — **Chairman:** H. C. HAMILTON, **Vice-Chairman:** J. R. ATKINSON
Messrs. J. EVANS, T. J. LINDLEY, R. K. MIDDLETON, M. McGARRY, T. WILKINSON

SATURDAY, 7th MAY, 1977

GRIMSBY TOWN v SWINDON TOWN

Football League Division Three Kick-off 3 p.m.

HARRY WAINMAN	1	ALLEN
BOB CUMMING	2	TAYLOR
KEVIN MOORE	3	TROLLOPE
JOE WATERS	4	STROUD
KEITH HANVEY	5	LEWIS
STUART GRAY	6	PROPHETT
JACK LEWIS	7	MOSS
MALCOLM PARTRIDGE	8	McLAUGHLIN
GARY LIDDELL	9	SYRETT
DAVE BOYLEN	10	McHALE
MICHAEL BROLLY	11	GODDARD
TONY FORD	12	HOOPER

Referee C. A. MASKELL, Cambridge
Linesman: Yellow Flag J. A. WEST, Sheffield
Linesman: Red Flag R. C. JACKSON, Grantham



Today's match ball is kindly donated by

J. KALSON, Esq.

RICHARD MIDDLETON LTD.

GLASS MERCHANTS — GLAZING CONTRACTORS
DOUBLE GLAZING AND PATIO DOOR SPECIALISTS

52-60 WELLINGTON STREET, GRIMSBY Tel 52288
and **64 HIGH STREET, BARTON-ON-HUMBER** Tel. 32912